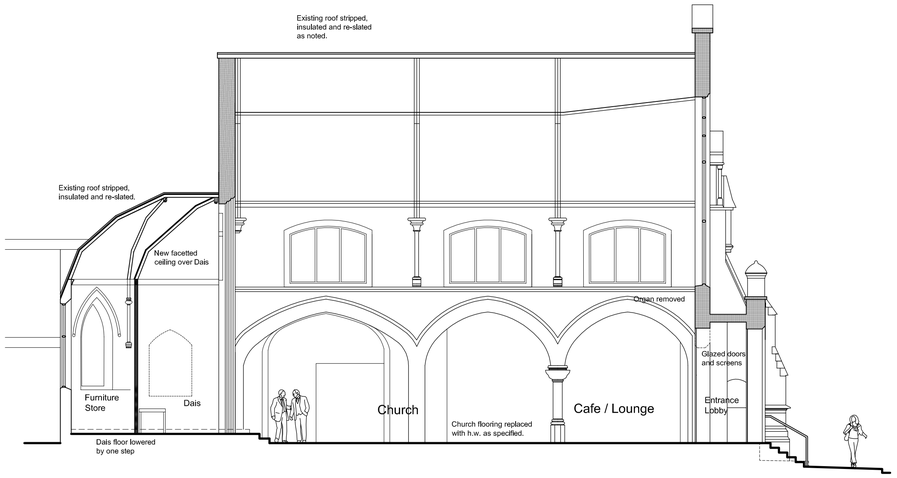

Section B-B

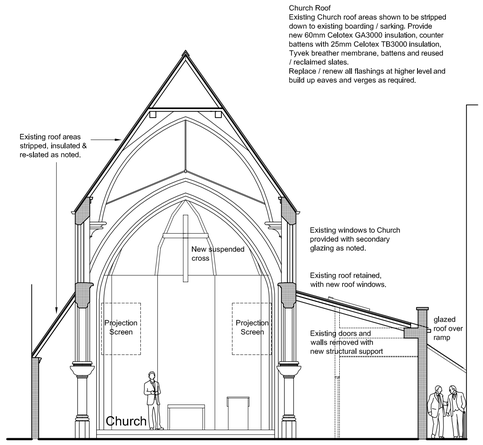

Section A-A

Rear Elevation to Backcester Lane

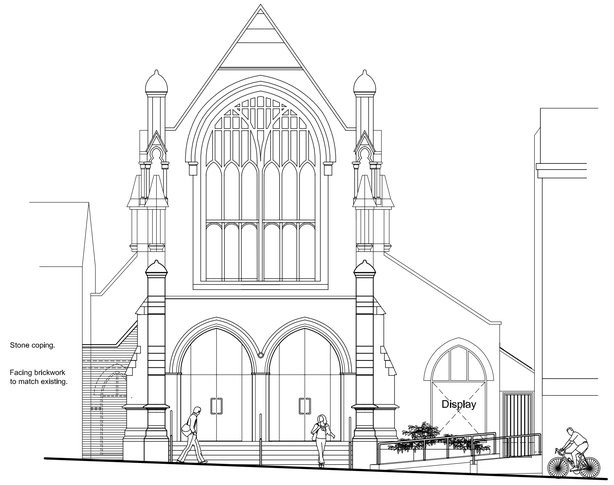

Front Elevation to Tamworth Street

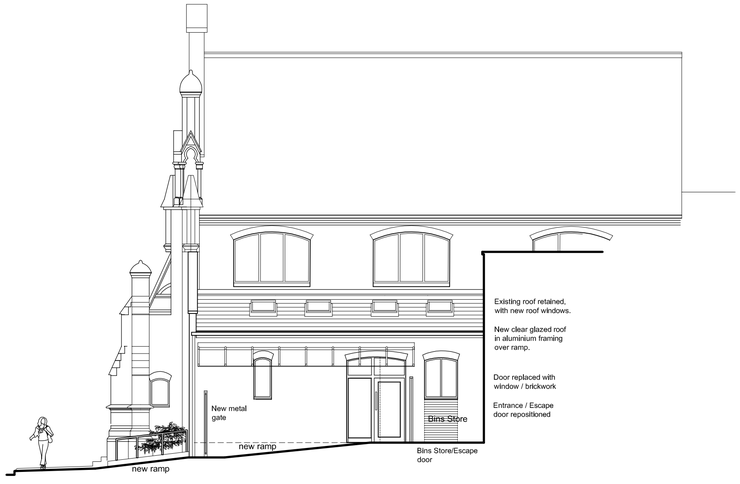

Side Elevation ramp access

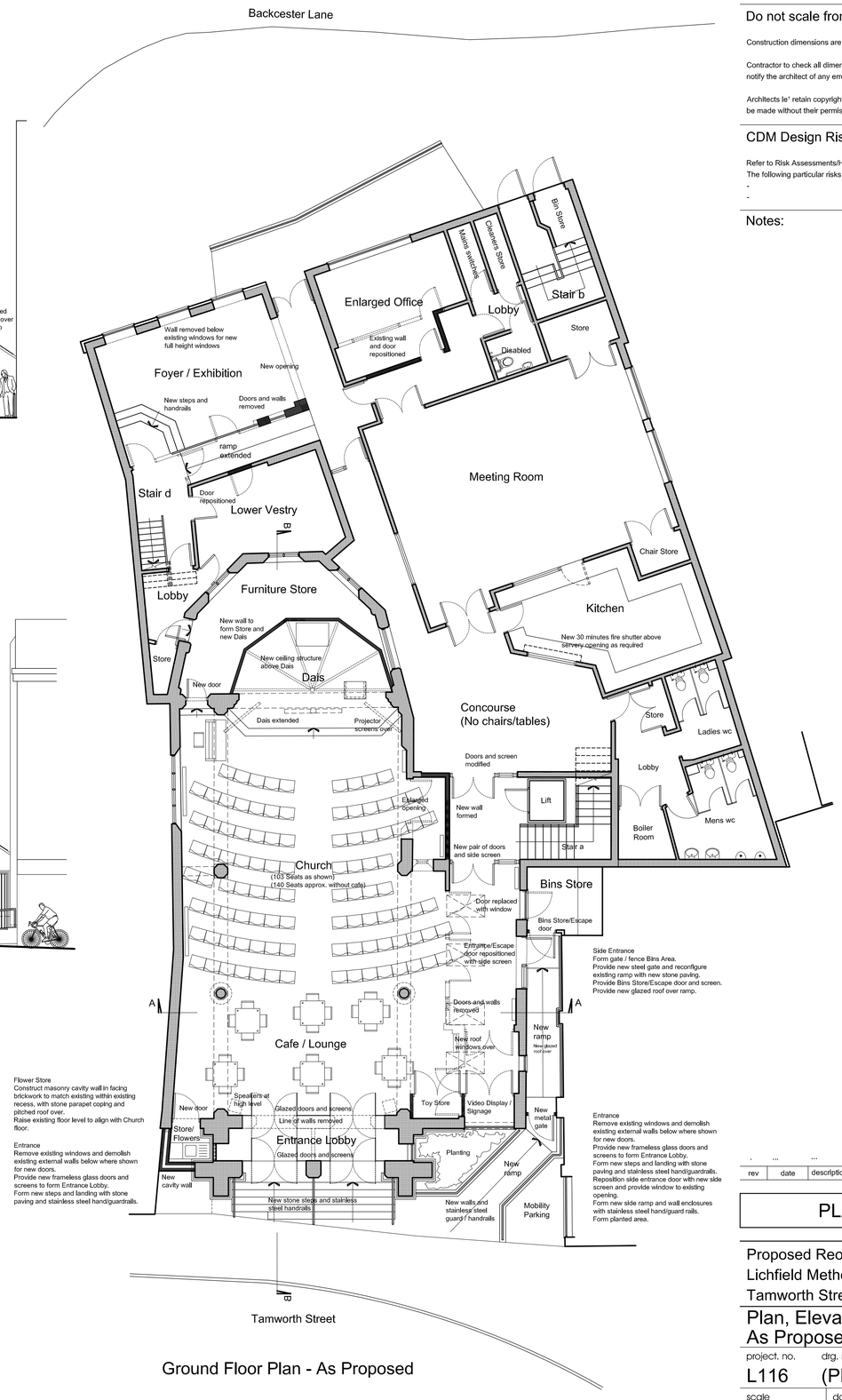

Flower Store
Construct masonry cavity wall in facing brickwork to match existing within existing recess, with stone parapet coping and pitched roof over.
Raise existing floor level to align with Church floor.

Entrance
Remove existing windows and demolish existing external walls below where shown for new doors.
Provide new frameless glass doors and screens to form Entrance Lobby.
Form new steps and landing with stone paving and stainless steel hand/guardrails.

Side Entrance
Form gate / fence Bins Area.
Provide new steel gate and reconfigure existing ramp with new stone paving.
Provide Bins Store/Escape door and screen.
Provide new glazed roof over ramp.

Entrance
Remove existing windows and demolish existing external walls below where shown for new doors.
Provide new frameless glass doors and screens to form Entrance Lobby.
Form new steps and landing with stone paving and stainless steel hand/guardrails.
Reposition side entrance door with new side screen and provide window to existing opening.
Form new side ramp and wall enclosures with stainless steel hand/guard rails.
Form planted area.

Ground Floor Plan - As Proposed

N

0m 5 10m

Do not scale from this drawing.

Construction dimensions are not to be scaled from this drawing

Contractor to check all dimensions prior to commencement on site and notify the architect of any errors, omissions or discrepancies.

Architects le¹ retain copyright of this drawing, no copies or alterations may be made without their permission.

CDM Design Risk Assesment

Refer to Risk Assessments/Health and Safety Plan
The following particular risks have been identified:
-
-

Notes:

rev	date	description	by

PLANNING

Proposed Reordering
Lichfield Methodist Church
Tamworth Street, Lichfield

Plan, Elevation & Sections As Proposed

project. no.	drg. no.	rev.
L116	(PL)03	-

scale	date	©	ref
1:100@A1	21/03/11		lrg

architects le¹
38 nelson street
leicester LE1 7BA
tel: 0116 2758500 fax: 0116 2543487
mail@architectsle1.co.uk
architectsLE1